REMUS

CUSTOMEXHAUST



KODLIN X-**REMUS**

KODLIN AND REMUS TEAM UP FOR THE DEVELOPMENT OF MUFFLERS THAT WILL TAKE YOUR HARLEY-DAVIDSON® TO THE NEXT LEVEL.



“

WHEN IT COMES TO BIKES
3 THINGS ARE ESSENTIAL:
SOUND, DESIGN AND POWER.
AND I LIKE THE REMUS SOUND.

CUSTOM BIKE BUILDER FRED KODLIN
ABOUT THE COOPERATION WITH REMUS.

Fred Kodlin


WHEN DESIGN MEETS **SOUND**
KODLIN
XREMUS

REMUS COMPLETE SYSTEM



REMUS complete system with ASC
with changeable end caps

REMUS COMPLETE SYSTEM



REMUS complete system with ASC
with changeable end caps

REMUS SLIP-ON SYSTEM



REMUS slip-on system with ASC
and changeable end caps

REMUS SLIP-ON SYSTEM



REMUS slip-on system wiith ASC
and changeable end caps

REMUS ILLUMINATED END CAPS



Blue illuminated end cap on
REMUS slip on exhaust

REMUS ILLUMINATED END CAPS



RED illuminated end cap on
REMUS slip on exhaust

HARLEY-DAVIDSON® **SOFTAIL** 107 / 114 CI



Kodlin X-REMUS complete system @
HARLEY-DAVIDSON® Breakout Custom



HARLEY-DAVIDSON® **SOFTAIL** 107 / 114 CI

HARLEY-DAVIDSON® **SOFTAIL** 107 / 114 CI



REMUS complete system with ASC @
HARLEY-DAVIDSON® Breakout 107

HARLEY-DAVIDSON® **SOFTAIL** 107 / 114 CI

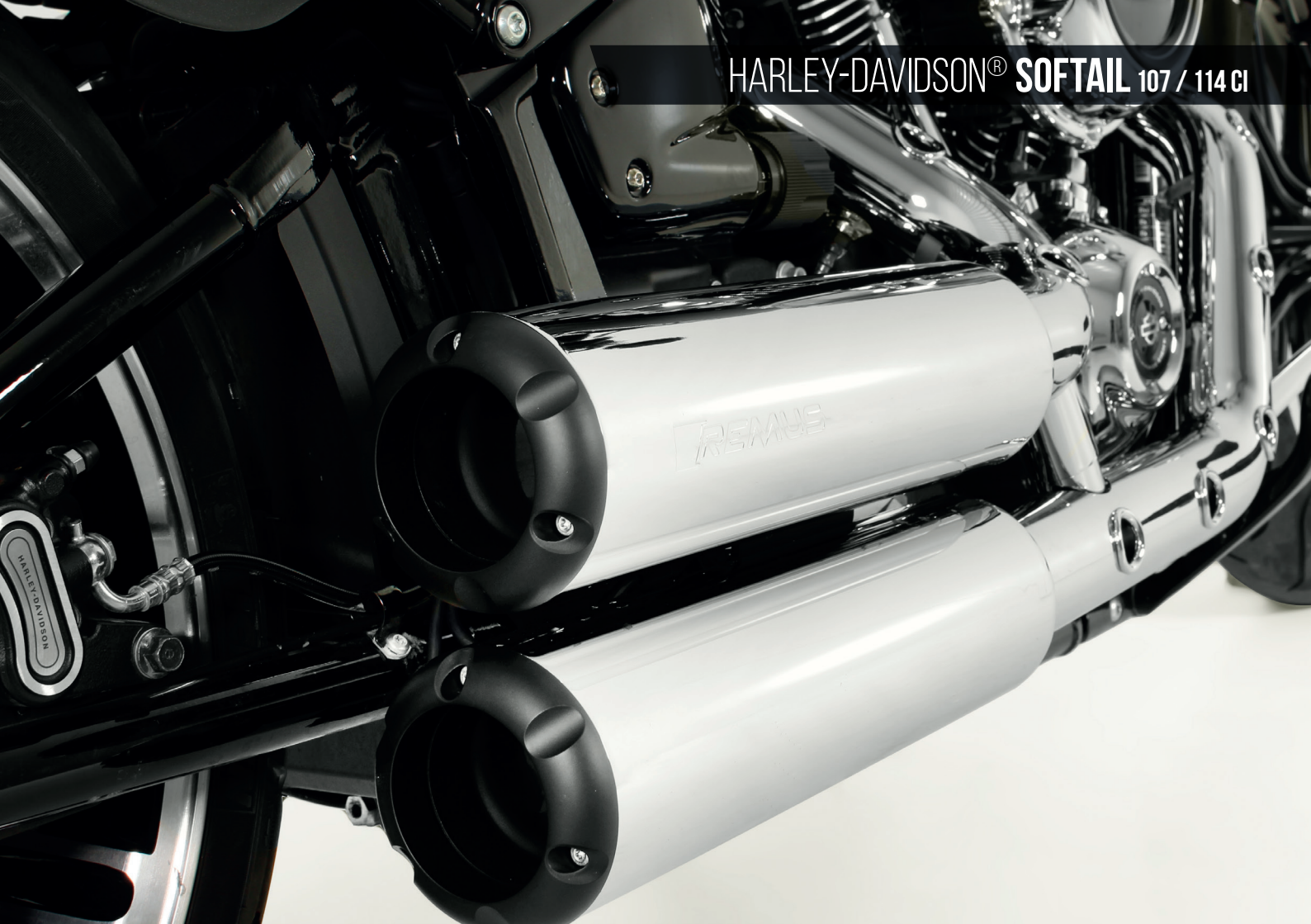

HARLEY-DAVIDSON® **SOFTAIL** 107 / 114 CI



REMUS slip-on with ASC @
HARLEY-DAVIDSON® Breakout 107

HARLEY-DAVIDSON® **SOFTAIL** 107 / 114 CI



HARLEY-DAVIDSON® **SOFTAIL** 107 / 114 CI



REMUS slip-on with ASC @
HARLEY-DAVIDSON® Fat Bob 107

HARLEY-DAVIDSON® **SOFTAIL** 107 / 114 CI



HARLEY-DAVIDSON® **SOFTAIL** 107 CI



REMUS slip-on with ASC @
HARLEY-DAVIDSON® Street Bob 107



HARLEY-DAVIDSON® **SOFTAIL** 107 CI

HARLEY-DAVIDSON® **SOFTAIL** 107 / 114 CI



REMUS slip-on with ASC @
HARLEY-DAVIDSON® Heritage Softail Classic 114



HARLEY-DAVIDSON® **SOFTAIL** 107 / 114 CI

HARLEY-DAVIDSON® **SOFTAIL** 107 CI



REMUS slip-on with ASC @
HARLEY-DAVIDSON® Sport Glide 107



HARLEY-DAVIDSON® **SOFTAIL** 107 CI

HARLEY-DAVIDSON® **SPORTSTER** 883 / 1200



Kodlin X-REMUS complete system @
HARLEY-DAVIDSON® Sportster 1200



HARLEY-DAVIDSON® **SPORTSTER** 883 / 1200

HARLEY-DAVIDSON® **SPORTSTER** 883 / 1200



REMUS slip-on with ASC @
HARLEY-DAVIDSON® Sportster Iron 1200


HARLEY-DAVIDSON® SPORTSTER 883 / 1200

HARLEY-DAVIDSON® **STREET 750 / STREET ROD**



REMUS slip-on @
HARLEY-DAVIDSON® Street 750

HARLEY-DAVIDSON® **STREET 750 / STREET ROD**



HARLEY-DAVIDSON® **TOURING** 107/114/117 CI



REMUS slip-on with ASC @
HARLEY-DAVIDSON® Street Glide 114 Special



HARLEY-DAVIDSON® **TOURING** 107/114/117 CI

HARLEY-DAVIDSON® **TOURING** 107/114/117 CI



REMUS slip-on with ASC @
HARLEY-DAVIDSON® CVO Road Glide 117

HARLEY-DAVIDSON® **TOURING** 107/114/117 CI



HARLEY-DAVIDSON® **TOURING** 107/114/117 CI



REMUS slip-on with ASC @
HARLEY-DAVIDSON® Road King 117



HARLEY-DAVIDSON® **TOURING** 107/114/117 CI

REMUS ASC (ACTIVE SOUND CONTROL)

PUSHBUTTON FUNCTIONS



LED loop
OFF – valve
closed



LED loop
GREEN – valve
slightly open

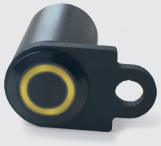

LED loop
YELLOW – valve
wide open



LED loop
RED – valve
fully open

- 4 flap positions, adjustable by pushbutton (CAN bus controlled flap system)
- Flap made of milled casting
- Flap with EC approval
- Newly developed actuator
- Heat-decoupled by Inconel spring

EK 30 / EK 40



EK 50 / EK 60



REMUS END CAPS Ø 90 MM / Ø 102 MM

EK 31 / EK 41



EK 32 / EK 42



EK 33 / EK 43



EK 51 / EK 61



EK 52 / EK 62



EK 53 / EK 63



END CAP EXTENSION SET

Ø 102 MM X 25 MM

EKV 105C



EKV 105S



INDIAN™ FTR 1200 / FTR 1200 S



REMUS slip-on @
Indian® FTR 1200

INDIAN™ FTR 1200 / FTR 1200 S

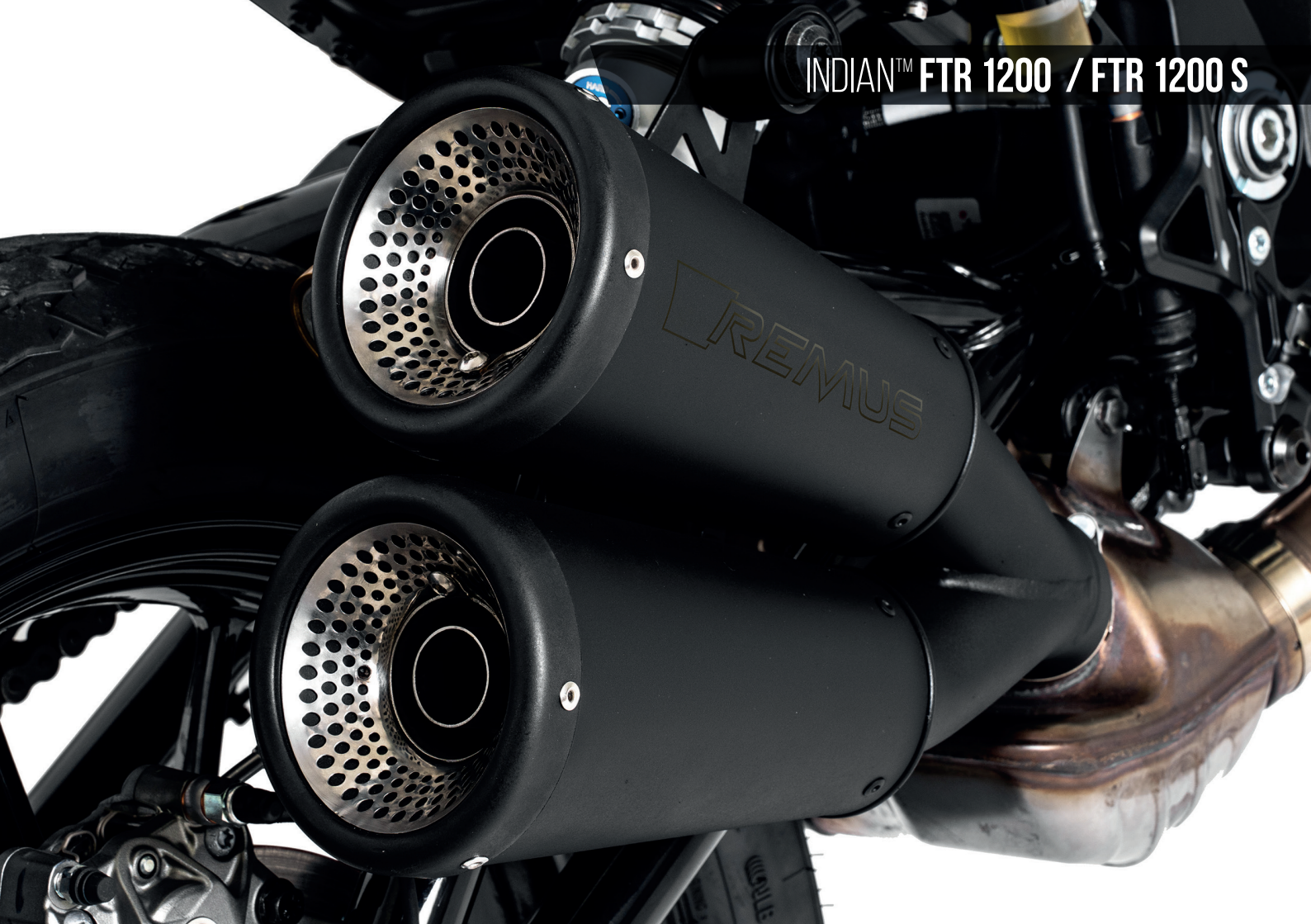

24 months warranty on all products with EC approval. No warranty on racing products.
Technical changes and errors are subject to change!

REMUS Innovation GmbH
Dr.-Niederdorfer-Straße 25, A-8572 Bärnbach
Tel.: 0043 (0)3142 / 69 00-0, Fax: DW - 291
office@remus.at, www.remus.eu

JOIN US! remus.eu

[08.19 - 0031CE-19-2]